Welcome Back!

Briefing Slides for Release of 2025 GCE O-Level Results

Dear students,

You have worked hard to reach this stage. Let's celebrate your efforts!

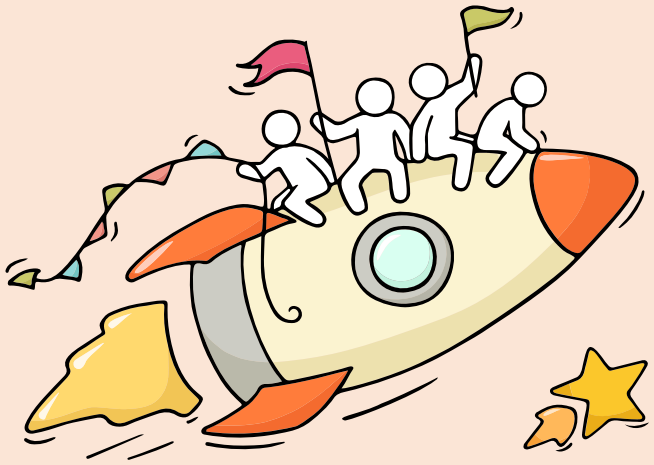

Remember that while **everyone's educational journey is different, we can each have a fulfilling outcome**!

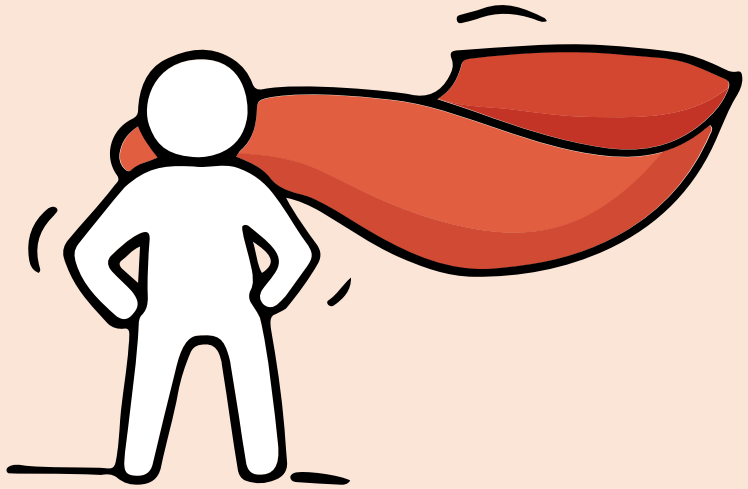

Resources to support you as you receive your results

Receiving your results and making decisions about your post-secondary pathways can be exciting to some, but stressful to others.

Scan this QR code for an infographic with some helpful resources to support you.

https://go.gov.sg/olevelstudentresource

Thinking about Your Next Step?

Consider these questions…

Where do I want to go?

Who am I?

How Do I Get There?

Education & Career Guidance

In the infographic, you can find resources which can help you make informed decisions.

PLANNING YOUR NEXT STEP

These resources will help you chart your path ahead:

- **What's Next Brochure**
  https://go.gov.sg/whats-next-olevel
- **Contact the ECG Centre @ MOE**
  https://go.gov.sg/moe-ecg-centre
- **MySkillsFuture Student Portal**
  https://go.gov.sg/MySFSec
- **Chat with your school's ECG Counsellor**

Resources to help you make informed decisions

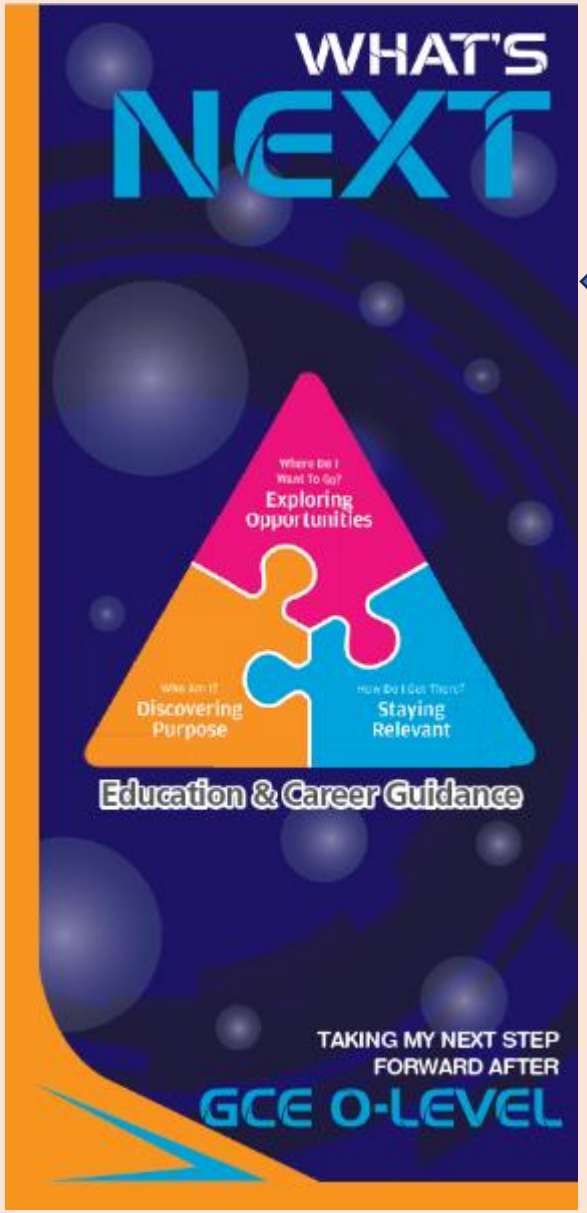

PLANNING YOUR NEXT STEP

These resources will help you chart your path ahead:

- **What's Next Brochure**
  https://go.gov.sg/whats-next-olevel
- **Contact the ECG Centre @ MOE**
  https://go.gov.sg/moe-ecg-centre
- **MySkillsFuture Student Portal**
  https://go.gov.sg/MySFSec
- **Chat with your school's ECG Counsellor**

MySkillsFuture Student Portal

Use the information and tools to explore various education and career pathways and take charge of your future.

Details of Admissions Exercises

You can find the details of the various admissions exercises from the **Post-Secondary Admissions Exercises booklet** that can be downloaded from: https://www.moe.gov.sg/post-secondary/admissions

- Joint Admissions Exercise (JAE)
- Joint Intake Exercise (JIE) 'O'
- Nanyang Academy of Fine Arts (NAFA)
- LASALLE College of the Arts (LASALLE)

Resources to help students make informed decisions

Learn more about the post-secondary education institutions

https://moe.gov.sg/post-secondary/overview

Concerned About Your Next Steps?

Stop

- Calm yourself down. Take a few deep breaths.

Think

- Think through the different options that are available for you.
- Remember that the O-Level examination is not the end point and is only one part of your life journey.

Do

- Have conversations with trusted adults who know you well to advise and guide you (parents, teachers, ECG Counsellor).
- Decide and act based on your options.

Managing your emotions

When you receive your results, you may experience a range of emotions.

Managing these emotions well will allow you to stay calm and make rational decisions.

Reaching out for support is a sign of strength

If you have questions about your options or are not coping well, you can reach out to trusted adults such as your parent/guardian, teacher, School Counsellor or ECG Counsellor. You can also talk to a trusted friend.

Make an appointment to speak with your ECG Counsellor in school

OR

The ECG Centre @ MOE offers online or phone ECG counselling services. Make an appointment via go.gov.sg/moe-ecg-centre

Supporting Your Friend

- We may each experience different emotions upon receiving the results.
- You can share your friends' joy by congratulating them.
- If your friends appear to be disappointed with their results, encourage them.
- Alert a teacher if you are worried for them.

Keep a lookout for your friends in distress. You can support them in the following ways:

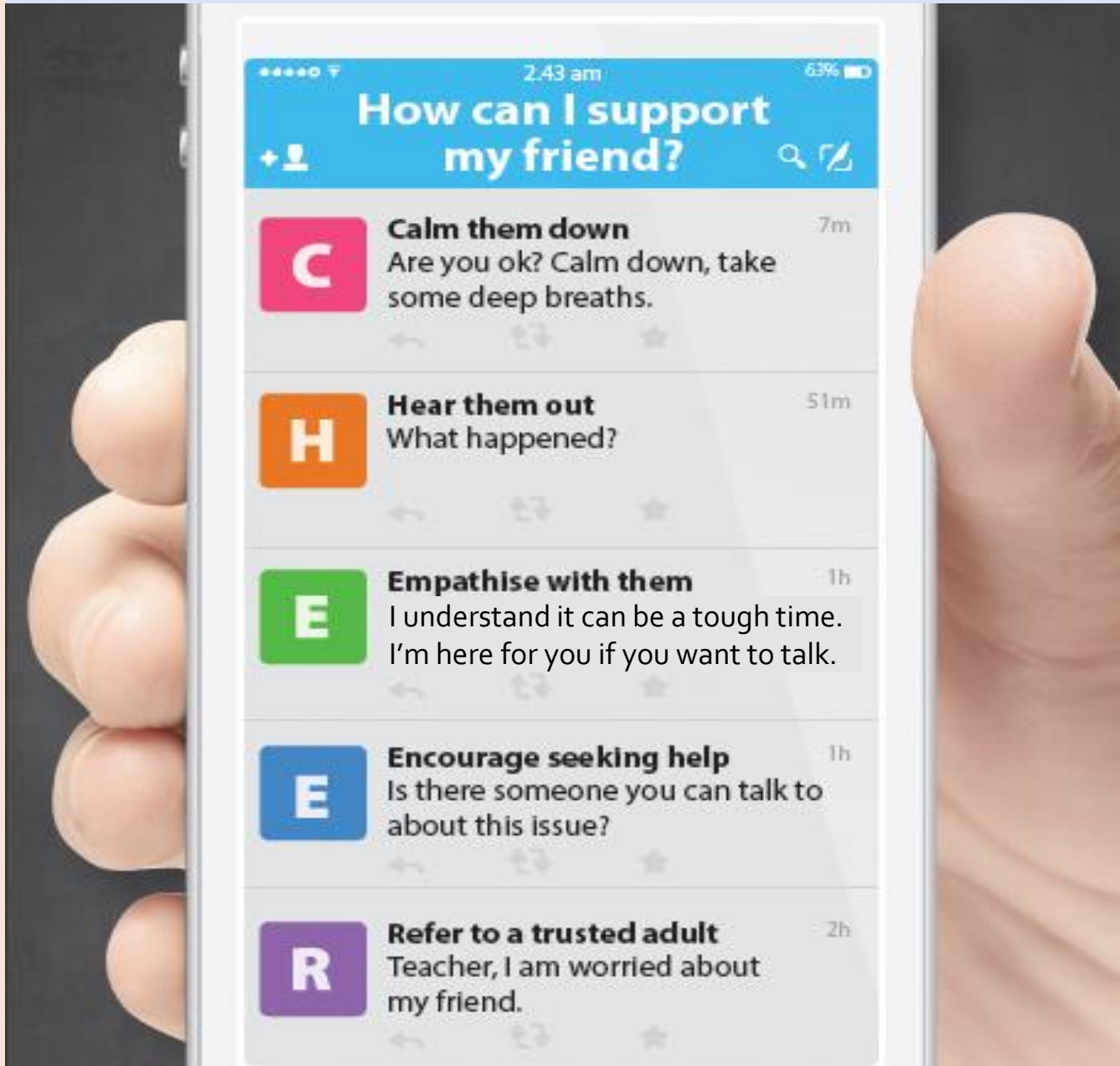

Keep a lookout for some of these signs in your peers or in yourself

How can we support one another?

Having difficult emotions during a stressful and uncertain period is normal. Keep a look out for some of these signs:

D Deliberately avoiding others

I Increased irritability, restlessness, agitation, stress and anxiety

S Sending or posting moody messages on social media

T Talking about death or dying

R Reacting differently or gradually losing interest in things they used to like

E Eating more than usual or having a much reduced appetite

S Sleep pattern changes with difficulty falling asleep or oversleeping

S Slowing down of energy levels

If you notice any of these signs in yourself or your friends,
have a chat with your School Counsellor or teacher,
Or contact SOS 24-hour hotline at **1767** or SOS 24-hour CareText Whatsapp at **91511767**
For cyber wellness related matters, call Help123 at **1800-612-3123*** or email **hello@help123.sg**
*available only from Mon to Fri (excluding Public Holidays), from 9am - 6pm.

Ministry of Education SINGAPORE

© 2023 Guidance Branch, Student Development Curriculum Division (SDCD), Ministry of Education, Singapore. No part of this final product may be reproduced or transmitted in any form or by any means, electronic or mechanical, including photocopy, recording or any other information storage and retrieval system, without written permission from SDCD, MOE.

Support is readily available for you.

There are other hotlines and chats available if you are more comfortable seeking help using these platforms.

SOS provides round-the-clock emotional support for those in distress, thinking of suicide or affected by suicide.

Call: **1767**
(24-hour helpline)

WhatsApp: **9151 1767**
(24-hour Care Text)

Carey is an online platform by Care Corner that provides free mental health check-ins with mental health professionals. Find out more at: **https://carey.carecorner.org.sg/**

Community Health Assessment Team (CHAT) provides personalised and confidential mental health checks and consultation for youths. To speak with a youth support worker, you can:

Visit: **CHAT Hub at *Scape, 2 Orchard Link, #04-07**
Call: **6493 6500 / 6501**
Email: **chat@mentalhealth.sg**

eC2 is an e-Counselling Centre where you can talk to a trained counsellor about the issues you are facing, right where you are.

Chat with a counsellor at: **www.ec2.sg**
Monday – Friday (Excluding Public Holidays): 10am – 12pm & 2pm – 5pm

Mindline is Singapore's national mental health helpline and textline service. The service is manned by trained counsellors who are ready to listen and support you.

Call: **1771**
(24-hour helpline)
WhatsApp: **6669 1771**
(24-Hour messaging service via WhatsApp)

TOUCHline is a helpline to provide youths with emotional support and practical advice.

Call: **1800 377 2252**
Monday- Friday (Excluding Public Holidays): 9am – 6pm

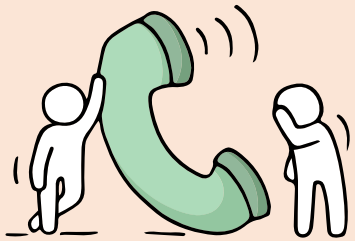

The O-Level examination is one milestone in your education journey, and there are many more exciting pathways ahead.

Your future holds many opportunities waiting to be discovered!

Admissions Exercises

Things to note

Joint Admission Exercise (JAE)

Students who wish to apply for admission to Junior Colleges (JC), Millennia Institute (MI), Polytechnics, and the Institute of Technical Education (ITE) may do so via the **Joint Admissions Exercise (JAE)** using their GCE O-Level examination results.

More information can be found on the JAE website (https://www.moe.gov.sg/jae).

Joint Admission Exercise (JAE)

Eligible students will receive a digital copy of **Form A** via their registered email addresses from **2.45 pm on Wednesday, 14 January 2026**.

All students eligible for JAE may also download a copy of Form A from the JAE-Internet System (JAE-IS) during the application period.

Form A will include:

- Gross aggregate scores for JC, MI, polytechnic and ITE aggregate types.
- The courses that students are eligible to apply for under the JAE.

Joint Admission Exercise (JAE)

Sample

Student
Form A

Ministry of Education
SINGAPORE

20XX Joint Admissions Exercise **Form A**

000684-3005

Name : TEST NAME 111
Address : 111 BUKIT BATOK EAST AVENUE 1
#11 -11
SINGAPORE 1111111
School Code : 1111

Centre Index No. : 2222222217

Please apply your course choices by **DD/MM/YYYY, 04:00 PM**.

Your 20XX GCE O-Level Examination results:

Subject description and grade obtained

ENGLISH LANGUAGE = A1, HIGHER CHINESE = A1, CHINESE = B3, MATHEMATICS = A2, ADDITIONAL MATHEMATICS = A1, PHYSICS = B3, CHEMISTRY = B4, HUMANITIES (SOCIAL STUDIES, HISTORY) = A1, LITERATURE IN ENGLISH = B3

CCA = EXCELLENT

Aggregate types and gross aggregate scores (excluding bonus points)

Your aggregate scores:

JC	MI	Polytechnic				ITE		
L1R5	L1R4	ELR2B2-A	ELR2B2-B	ELR2B2-C	ELR2B2-D	ELB4-A	ELR1B3-B	ELR2B2-C
11	8	8	8	8	8	8	8	8

Your eligible courses:

- You meet the entry requirements for the below courses and are eligible to apply. However, a place in the course is not guaranteed as admission is based on merit, your choices and available vacancies.
- Course codes and descriptions can be found in www.moe.gov.sg/jaecourses.

Explore JAE courses

JC/MI:

You are eligible for all JC/MI courses.

Eligible courses

Polytechnic/ITE:

C27	C28	C29	C30	C31	C32	C34	C35	C36	C38	C41	C42	C43	C45	C46	C47	C49	C50	C51
C52	C54	C62	C65	C67	C69	C70	C71	C72	C73	C75	C80	C81	C85	C87	C89	C93	C94	C96
C97	C98	N11	N12	N13	N14	N15	N40	N41	N42	N43	N44	N45	N48	N50	N51	N53	N54	N55
N56	N57	N59	N60	N65	N67	N69	N71	N72	N73	N74	N81	N82	N83	N85	N88	N91	N93	N94
N96	N97	N98	R11	R12	R13	R14	R16	R17	R18	R19	R21	R22	R24	R25	R26	R28	R32	R33
R34	R35	R36	R37	R39	R40	R42	R43	R45	R46	R47	R48	R49	R50	R52	R54	R55	R56	R57
R58	R59	R60	R61	R62	R63	R64	R65	S28	S29	S30	S31	S32	S38	S40	S42	S47	S48	S50
S53	S54	S63	S64	S66	S67	S68	S69	S70	S71	S73	S74	S75	S76	S88	S89	S90	S91	S94
S95	S98	S99	T01	T02	T04	T07	T08	T09	T10	T13	T18	T20	T22	T23	T25	T26	T28	T29
T30	T33	T35	T38	T40	T43	T45	T48	T50	T51	T53	T56	T58	T59	T60	T62	T63	T64	T65
T66	T67	T68	T69	T70	T71	V10	V11	V12	V13	V14	V15	V16	V17	V18	V19	V20	V21	V22
V23	V24	V25	V26	V27	V28	V29	V30	V35	V39	V40	V41	V42	V44	V47	V49	V52	V54	V55
V60	V61	V62	V63	V64	V65	V66	V67	V68	V70	V71	V72	V73	V74	V75	V77	V78	V80	V81
V82	V84	V85	V86	V87	V88	V89	V90	V91	V92	V93	V94	V96	V97	V98				

Course codes starting with:
C - Nanyang Polytechnic
N - Ngee Ann Polytechnic
R - Republic Polytechnic
S - Singapore Polytechnic
T - Temasek Polytechnic
V - Institute of Technical Education (ITE)

Note:

- You can also apply for 3-year Higher Nitec and 2-year Nitec courses in the Joint Intake Exercise (JIE) conducted by ITE. Please refer to www.ite.edu.sg for more information.

Joint Admission Exercise (JAE)

The JAE-IS will be accessible from **4pm on Wednesday, 14 January 2026, to 4.30pm on Monday, 19 January 2026** for students to submit their course choices through the JAE website at www.moe.gov.sg/jae.

Students are strongly encouraged to complete the JAE worksheet (www.moe.gov.sg/jaeworksheet) before submitting their online application.

Joint Admission Exercise (JAE)

The JAE-IS can be accessed using Singpass.

Students can find more information on the following MOE websites:

- JAE website for more details on the JAE (www.moe.gov.sg/jae)
- SchoolFinder for details of the offerings by JCs and MI, and their previous entry score ranges (www.moe.gov.sg/schoolfinder)
- CourseFinder for courses offered by the polytechnics and ITE, based on aggregate type and area of interest (www.moe.gov.sg/coursefinder)

Joint Admission Exercise (JAE)

Application Results

The posting results of the JAE application will be released on **Tuesday, 3 February 2026** via:

- JAE-IS, which is accessible through the JAE website
- Short Message Service (SMS) to the Singapore mobile phone number provided by the student during application

Joint Admission Exercise (JAE)

Application Results

- Students posted to **JCs and MI** are to report to their posted institutions on Wednesday, 4 February 2026.

- If they are unable to do so the first day of school due to valid reasons, they should contact their posted school directly to confirm that they are taking up the place, and the school will reserve the place for them.

- Students posted to **ITE** will receive an email with the enrolment instructions on Tuesday, 3 February 2026.

- Students posted to **polytechnics** will receive their enrolment details by end-February 2026.

Joint Admission Exercise (JAE)

Application Results

- Students who have accepted offers under the **DSA-JC, Poly EAE or ITE EAE** will be informed of the outcome via their registered email addresses from 2.45pm on 14 January 2026.

Joint Admission Exercise (JAE)

Application Results

1. Direct School Admission – Junior Colleges (DSA-JC)

- Students who have accepted offers through the 2025 DSA-JC will be admitted to their chosen JC if they have met the JC admission criteria based on their GCE O-Level examination results.

- Students admitted to a JC through **DSA-JC** will **not** be eligible to participate in the JAE.

- Students who do not meet the JC admission criteria may take part in the JAE to apply for other courses which they are eligible for.

Joint Admission Exercise (JAE)

Application Results

2. Polytechnic Early Admissions Exercise (Poly EAE)

For students who have accepted conditional offers to a polytechnic course through the **Poly EAE in 2025**, their offers would have been confirmed, and they will **not** be eligible to participate in the JAE, if they meet the following criteria:

a. A net ELR2B2 score of 26 points or lower for the GCE O-Level examinations; and
b. Minimum Entry Requirements for the respective polytechnic courses.

Students who do not meet the above criteria may instead apply for polytechnic admission via the JAE for courses which they are eligible for.

Joint Admission Exercise (JAE)

Application Results

3. ITE Early Admissions Exercise (ITE EAE)

For students who have accepted conditional offers to an ITE course through the ITE EAE in 2025, their offers would have been confirmed based on their GCE O-Level examination results, once they meet the subject-specific Minimum Entry.

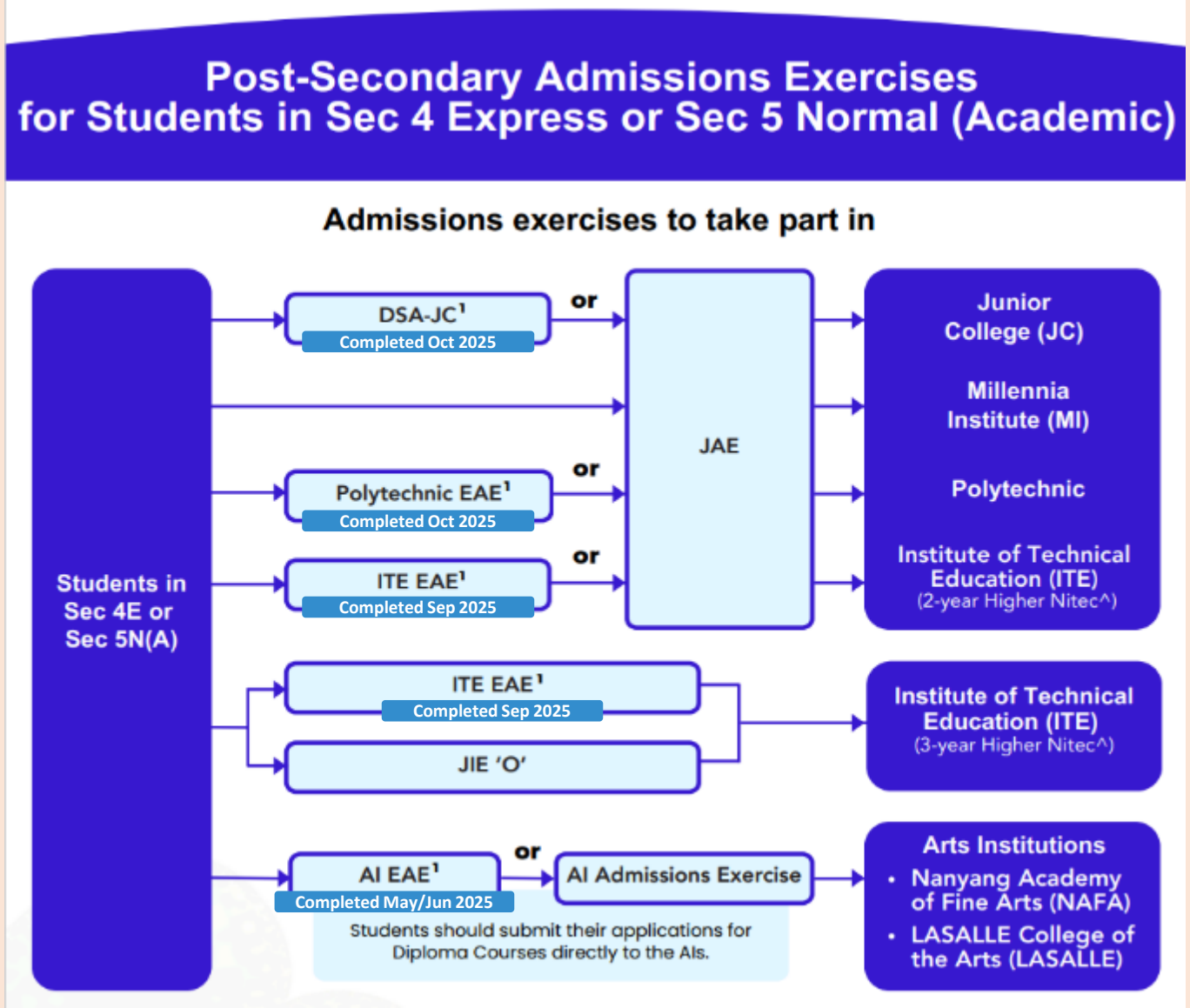

Source: Post-Secondary Admissions Exercises booklet

[1]Students apply through these admissions exercises before their examinations.

^Please visit these websites for the list of courses for 2-year Higher Nitec:
https://www.ite.edu.sg/current-full-time-students/progression/higher-nitec/

for 3-year Higher Nitec:
https://www.ite.edu.sg/secondary-school-students/ite-full-time-courses/3-year-4-year-higher-nitec

Details of Admissions Exercises

JAE – Joint Admissions Exercise

JAE enables GCE O-Level holders to apply for courses offered by JCs, MI, polytechnics and ITE (2-year Higher Nitec courses).

JIE 'O' – Joint Intake Exercise 'O'

The JIE 'O' enables GCE O-Level holders to apply for the 3-year Higher Nitec courses conducted by ITE.

JAE: http://go.gov.sg/applyjae

JIE 'O': https://go.gov.sg/applyjieo

Details of Admissions Exercises

Arts Institutions – NAFA/LASALLE

GCE O-Level holders with the aptitude and interest to pursue the creative arts at the tertiary level may apply for diploma programmes at the Arts Institutions (AIs). Each AI runs its own admissions exercise, and interested students should apply directly to the institution.

The AIs also run their own Early Admissions Exercise, an aptitude-based admissions exercise open to graduating O-Level students, final-year Nitec and Higher Nitec students from ITE and graduating Integrated Programme (IP) / International Baccalaureate (IB) Year 4 students. This exercise allows students to apply for and receive conditional offers for admission to NAFA and LASALLE prior to receiving their final grades.

NAFA: http://go.gov.sg/applynafa
LASALLE: https://go.gov.sg/applylasalle

Progression Pathways for Secondary 4N(A) Students

Secondary 4 N(A) students who have sat for GCE O-Level subjects in 2025 can use their GCE O-Level results to apply for a place in the:

1. Polytechnic Foundation Programme (PFP)
2. Direct-Entry-Scheme to Polytechnic Programme (DPP).

Progression Pathways for Secondary 4N(A) Students

1. Polytechnic Foundation Programme (PFP)

Students are eligible to apply for the PFP if they obtain:

- A raw ELMAB3 aggregate of **12 points or lower**,
- **Meet the subject-specific** requirements for their chosen cluster.

PFP-eligible students will receive a copy of Form P (contains unique password).

Interested students are to submit their applications online via the PFP website at: https://pfp.polytechnic.edu.sg/PFP/index.html.

Progression Pathways for Secondary 4N(A) Students

1. Polytechnic Foundation Programme (PFP)

Applications for the PFP from:

1.30 pm on Wednesday, 14 January 2026 to 4.30pm on Monday, 19 January 2026.

Release of PFP posting results:

1.30 pm on Monday, 26 January 2026 through the PFP website.

Students will be required to indicate whether you wish to **accept, reject, or appeal** for a change of course by 4.30 pm on Thursday, 29 January 2026.

Progression Pathways for Secondary 4N(A) Students

2. Direct-Entry Scheme to Polytechnic Programme (DPP)

Final application phase for DPP from:

12am on Wednesday, 14 January 2026 to 11.59pm Monday, 19 January 2026.

Release of DPP posting results (final application phase):

9am on Wednesday, 21 January 2026 through the DPP application portal.

Students to indicate whether they wish **to accept or reject** the DPP offer by 11.59pm on Monday, 26 January 2026.

Progression Pathways for Secondary 4N(A) Students

<u>For Successful PFP/DPP Applicants</u>

- Students who have been offered a place in the DPP under the final application phase should **report to ITE on Monday, 26 January 2026** upon acceptance of their DPP course offer.

- Last day of school for **current Sec 5** students who have accepted a place in the PFP will be on **Friday, 30 January 2026.**

- Students will be informed by the respective polytechnics on the enrolment dates for the PFP.

Progression Pathways for Secondary 4N(A) Students

<u>For Successful PFP/DPP Applicants</u>

- Students who have accepted a place in the earlier application phase of the DPP in December but decide to take up a PFP offer must **withdraw from the DPP first** before they are able to take up the PFP offer.

- Check with ITE class advisor for DPP withdrawal process and deadlines for withdrawal.

Retention Procedure for Sec 4E / Sec 5N(A)

Obtain the application form (Annex C) to repeat Sec 4E / 5N from school website. Complete and submit it to the General Office by:

a) **First period:** Monday, 19 January 2026
b) **Second period:** Monday, 9 February 2026 (after JAE posting results)

Students who do not meet the retention criteria can pursue post-secondary options that they qualify for.
More information can be found at https://www.ite.edu.sg/courses/part-time-courses/general-education.

APPEAL FOR REVIEW OF RESULTS

- Students who sat for 2025 GCE O-Level examination may apply to appeal for a review of their results.
- All appeals by students together with the payment of appeal fees must be submitted to the school by Monday, 19 January 2026.
- Applications submitted after the closing date will not be considered.
- Students will be informed of the outcome via email through the school (Thursday, 19 February 2026).

Certificate Amendment Request

- Students may request for a re-print of your current exam year certificate only if your name has been printed wrongly due to misspelling. Other reasons for re-printing of certificates will not be accepted.

- There is an administrative fee of S$50.00 (inclusive of GST) for the amendment of each GCE O-Level certificate.

- The closing date is for amendment request is Monday, 19 January 2026. Each request will be reviewed and is subjected to approval.

Education & Career Guidance (ECG)

- Please approach our **ECG Counsellor**, **Ms Cheryl**, who is positioned at the side of the hall today.
- For further support and guidance, you can also **make an appointment** with Ms Cheryl by scanning the QR code or via: https://go.gov.sg/ecg-mscheryl
- **Note:** This appointment booking link / QR code is for O-Level students during JAE period (14-19 Jan) only and is different from the appointment booking for ECG Counselling.

https://go.gov.sg/ecg-mscheryl

Application Period

Application Period	**Oct 2025 – Mar 2026***	**6 calendar days starting from the day of the O-Level results release (14 Jan – 19 Jan 2026)**
Admissions Exercises	**NAFA** **LASALLE**	**JAE** **JIE 'O'**

**Applications may close early once programme places have been filled.*

Additional resources to help you make informed decisions

DISCOVER on my way

About Discover On My Way:

Discover your **education and career interests** and **chart your personal and professional future** with Discover On My Way! **Explore** different careers, **connect** with industry professionals and peers, and **get firsthand exposure** at various job roles. *Let's get you on your way to Discover-ing!*

Still figuring out your future?

Join programmes organised by NYC and our partners to meet professionals from various industries & youth on the same journey as you.

Learning Journey to *SCAPE & ChaPanda

SEAcret Gatherings

Industry Connects With Grab SG

NYC NATIONAL YOUTH COUNCIL SINGAPORE

https://discover.nyc.gov.sg/omw

Administrative Matters - Documents to receive from FTs

1. GCE O Level Certificate & result slip
2. What'NEXT brochures

Required School-Based Response (for school's monitoring purposes)

For 4E5N students: https://forms.moe.edu.sg/forms/vwZazx 12 noon, Monday 19 Jan 2026	

Your results are just one moment in your journey — they do not define who you are or what you can achieve.

All the best!

Ministry of Education
SINGAPORE